

APPROVED FOR ISSUE

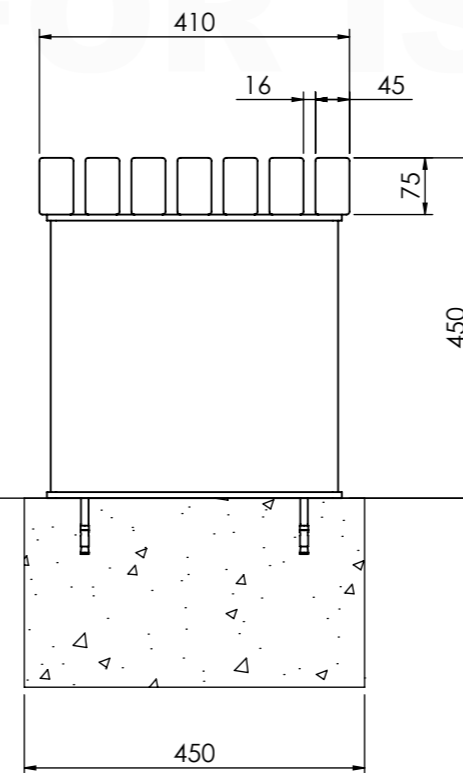
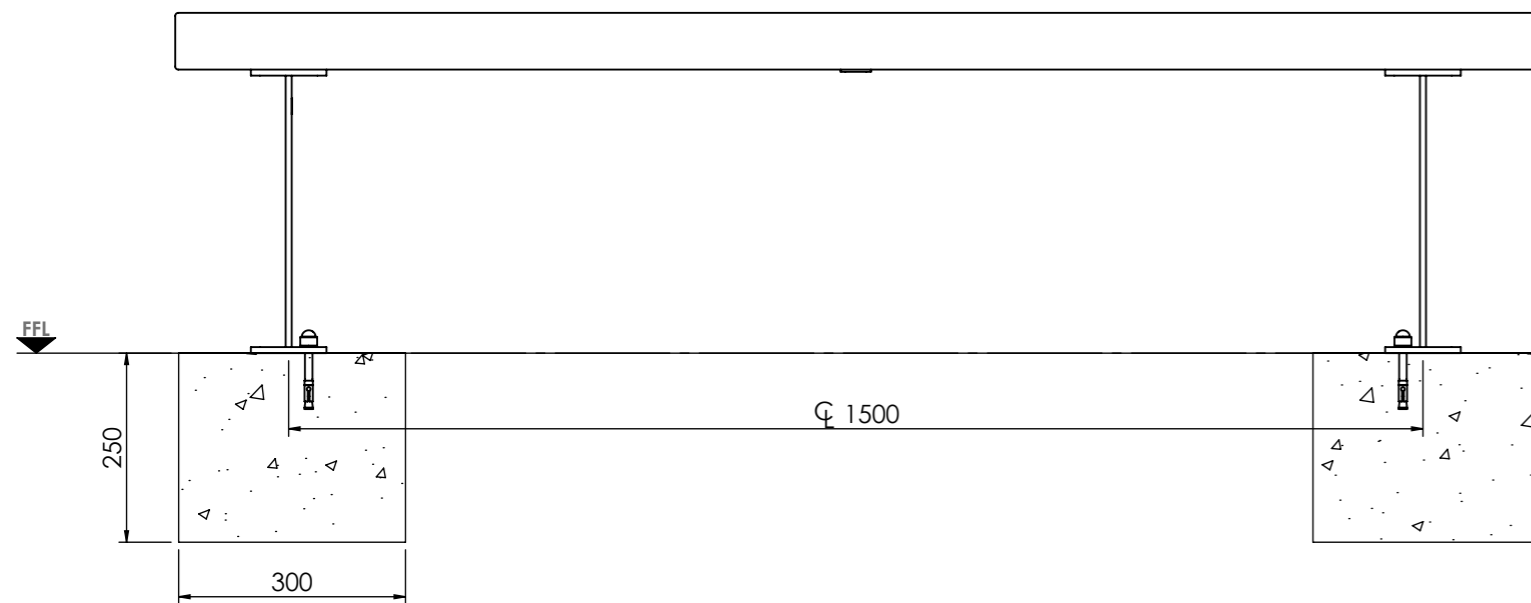

INSTALLATION:
RECOMMENDED Min. FOUNDATION AS SHOWN IN C16/20 CONCRETE. **SITE ENGINEER TO DETERMINE APPROPRIATE SIZE AND COMPOSITION OF ANY FOUNDATIONS BASED ON LOCAL GROUND CONDITIONS**

INSTALLATION Via 2off Ø10x100 THROUGHBOLTS PER LEG

APPROXIMATE TOTAL WEIGHT: 56.1 kg

SEATING ITEM SUPPLIED TO SITE FULLY ASSEMBLED
ANY GROUND FIXINGS SUPPLIED BY OTHERS IF SUPPLY ONLY

**GENERAL ARRANGEMENT:
GREENGATE BENCH - 1800**



Adlington Business Park, London Road, Adlington, Cheshire, SK10 4NL
Tel: 01625 322 888 | enquiries@bsfg.co.uk

BSFG Doc. NUMBER: BSSGA1899-3_0	Doc. TYPE: GA	SHEET: SHEET 3 OF 5	SCALE: 1:10 @A3	DRW: OS	DATE: 15/03/2021
BSFG Doc. TITLE: 1800 - GREENGATE BENCH				CHK: TS	DATE: 15/03/2021
PART NUMBER: GREENGATE BENCH				APP: JF	DATE: 09/01/2024
PART CONFIGURATION: 1800				BSFG Doc. STATUS: APPROVED FOR ISSUE	
BSFG JOB NUMBER: STANDARD PRODUCT		3rd ANGLE PROJECTION	DO NOT SCALE FROM DRAWING DIMENSIONS IN mm UNLESS STATED OTHERWISE	BSFG Doc.REV: 0	

PRODUCTS WILL BE SUPPLIED WITH A SMALL IDENTIFICATION LABEL. IF YOU WOULD LIKE THIS REMOVED PRIOR TO DELIVERY PLEASE SPECIFY AT TIME OF ORDER